

Pr13 dĺžka = 15,25m

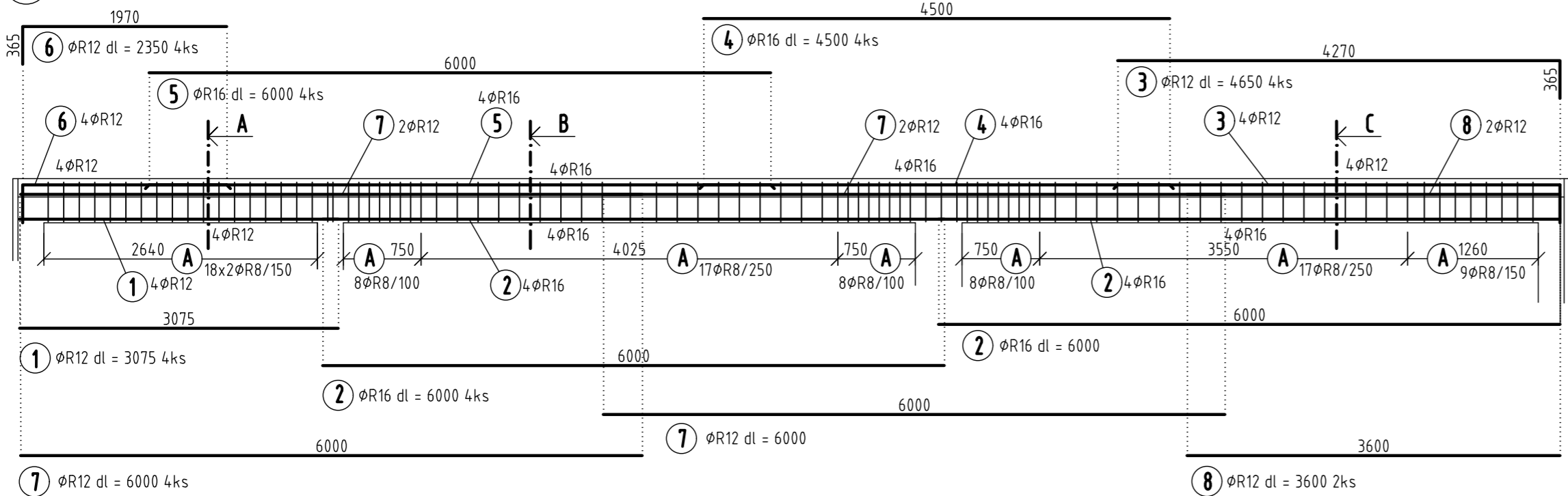

REZ A

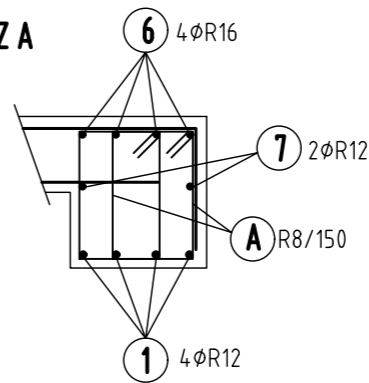

REZ B

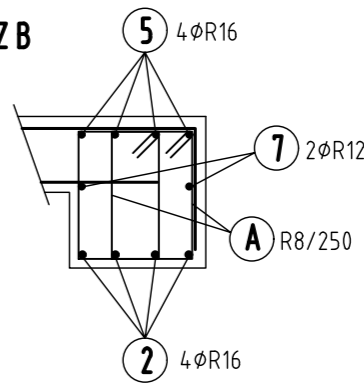

REZ C

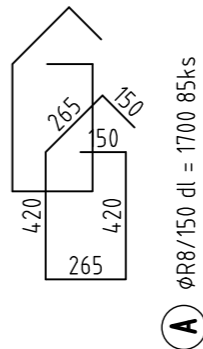
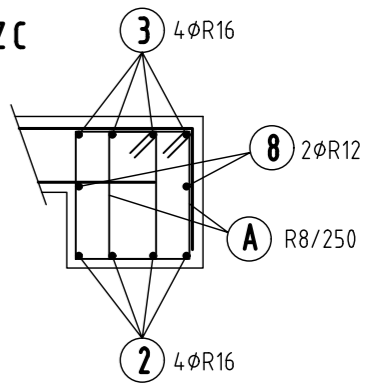

AT1 dĺžka = 39,285m

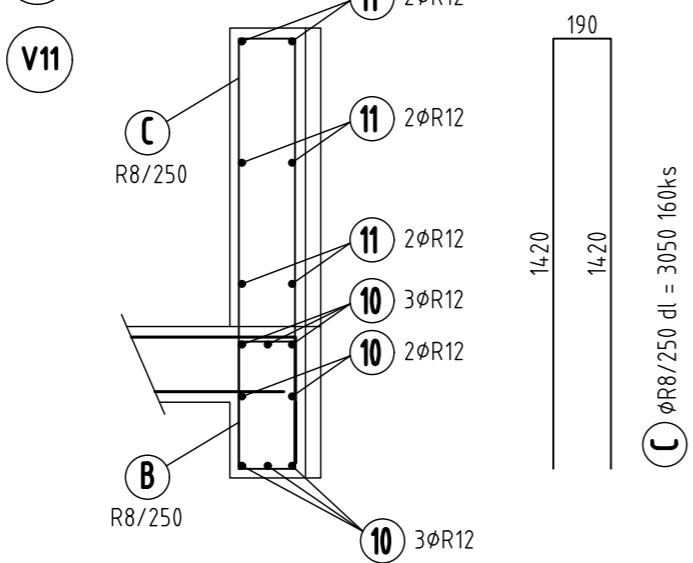

PR12 dĺžka = 2,44m

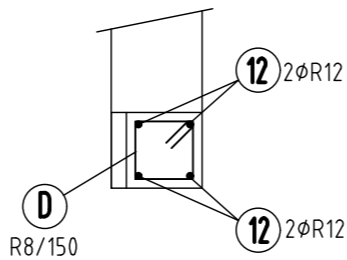

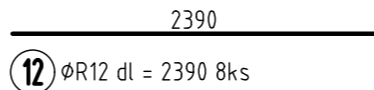
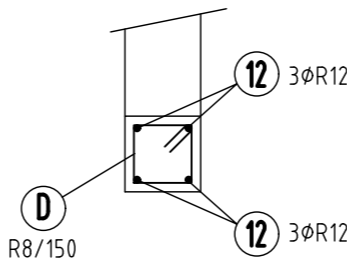

PR11 dĺžka = 2,44m

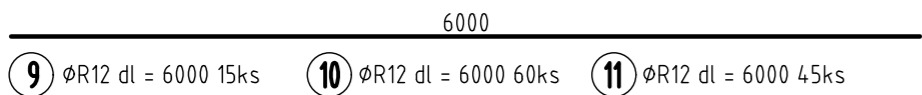
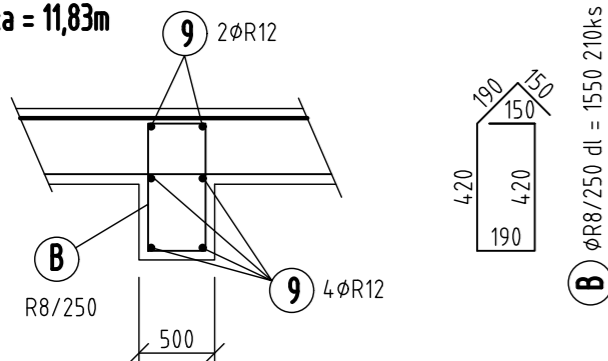

V12 dĺžka = 11,83m

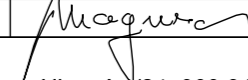

BETÓN C25/30 - XC2(SK)-CL0,4 dmax22mm-S3
OCEĽ B500B (10 505 - R)
KRYTIE 25mm

AUTOR	ZODP. PROJEKTANT	VYPRACOVAL	STAMAG STATIKA STAVIEB S.r.o. Mariánska 48, 900 31 STUPAVA IČO: 47 163 054 stamagsro@gmail.com TEL: 0903318821	
Ing. T. Ďuráková	Ing./M. Magura, PhD.	Ing./M. Magura, PhD.		
				
INVESTOR: Mesto Stupava, Hlavná 1/24, 900 31 Stupava				
NÁZOV A MIESTO STAVBY				
Rozšírenie školskej jedálne Školská 2, Stupava parcela č. 829/3 , k.ú. Stupava, okr. Malacky			FORMÁT	3 A4
			DÁTUM	01.2018
			STUPEŇ	PSP/RP
			ČASŤ	STATIKA
OBSAH VÝKRESU: NOSNÉ PRVKY 1.NP - VÝSTUŽ			MIERKA 1:50	Č. VÝKRESU 06